The Surveyor

1945

Collection
of
Mayo S. Stuntz
Vienna, Virginia

Book One—
SCHOOL

Book Two—
ACTIVITIES

Book Three—
ATHLETICS

Book Four—
FEATURES

MT. VERNON

ROUTE ONE, ALEXANDRIA,

High School

VIRGINIA

Foreword . . .

AS YOU look at this book you will see the activities of Mount Vernon High School. May it bring to you the memory of successful, happy events. As this 1945 Surveyor serves this purpose, may it also be a reminder of the ideals and traditions of our school and carry us toward our 1945 goal, "He who serves best, profits most."

Dedication . . .

Mrs. Olive Scott Benkelman

To Mrs. Olive Scott Benkelman, who, during her years in our school, faithfully followed the motto "Service to Others," we dedicate this volume of "THE SURVEYOR."

WILBERT T. WOODSON

Superintendent of Schools

FAIRFAX COUNTY

FAIRFAX, VIRGINIA

GRANVILLE CLAUDE COX

Principal

FACULTY

Mr. Granville C. Cox
B.S.—William and Mary College
M. Ed.—Duke University

Mr. Edward G. Darst
A.B.—University of Virginia
Cornell University

Miss Mabel DeVault
A.B.—Emory and Henry College
University of Virginia

Miss Natalie J. Disbrow
A.B.—University of California
M.A.—University of Virginia

Miss Rebecca Engleman
B.A.—Mary Washington College

Miss Bertie E. Flippo
B.A.—Westhampton College,
University of Richmond
University of Virginia, V.P.I.

Mrs. Alice E. Hatch
A.B.—B.Y.U.—University of
California

Mr. Harry A. Lee
B.A.—Furman University

Miss Lucy Jane Lowman
B.S.—Radford College

FACULTY

Miss Clara Mergler
B.S.—Radford State Teachers College
George Washington University

Miss Anna Belle Pulley
B.A.—Radford College

Mrs. Hattie G. Quinley
B.S.—Radford State Teachers College

Miss Marjory Rea
B.S.—University of Virginia,
Averett College

Mrs. Purcelle M. Robertson
B.S.—Radford State Teachers College

Miss Clara Robison
B.S.—Madison College

Mrs. Eleanor White
B.S.—Mary Washington College and University of Virginia, Beaver College, Paterson State Teachers, George Washington University

Miss Mary Ruth Williams
B.S.—Radford College

Miss Josephine Wood
B.S.—William and Mary College
Averett College

Miss Reba Woodbridge
B.S.—Farmville College
Averett College

Principal's Office

Library

Guidance Office

Storeroom

Senior Officers

President	William Snellings
Vice-President	Calvin Meahl
Secretary	Virginia Speakes
Treasurer	Charlotte Perdue
Sponsor	Miss Marjory Rea

Seniors

Arnold, Wava
Nickname—"Wava"
Ambition—Telephone Operator
Next Year—Work
Course—Commercial

Beazley, Jo Doris
Nickname—"Angel"
Ambition—Dramatic Actress
Next Year—College
Course—Elective

Bonnett, Willard
Nickname—"Willie"
Ambition—See the World
Next Year—Service
Course Academic

Clark, Margaret
Nickname—"Muggins"
Ambition—Typist
Next Year—Work
Course—Elective

Coates, Jean
Nickname—"Jeannie"
Ambition—Surgical Nurse
Next Year—College
Course—Academic

Colavecchia, Elvira
Nickname—"Vera"
Ambition—Dress Designer
Next Year—Work and Night School
Course—Commercial

Crowther, Dean
Nickname—"Dean"
Ambition—College
Next Year—College
Course—Academic

Davis, Anne Lee
Nickname—"Butch"
Ambition—Nurse
Next Year—Nurse's Training
Course—Elective

1945

Davis, Vyonne
Nickname—"Vyonne"
Ambition—Teacher
Next Year—College
Course—Academic

Dawson, Kathryn
Nickname—"Kitty"
Ambition—Typist
Next Year—Work
Course—Elective

Delozier, Sadie
Nickname—"Shortie"
Ambition—Secretary
Next Year—Secretary
Course—Commercial

Estes, Norman
Nickname—"Estes"
Ambition—Taxidermist
Next Year—Work
Course—Elective

Fenimore, Charles
Nickname—"Charlie"
Ambition—Naval Officer
Next Year—Naval Academy
Course—Academic

Fitzgerald, Anna Belle
Nickname—"Ann"
Ambition—Model
Next Year—Cadet Nurse
Course—Commercial

Gilliam, Ida
Nickname—"Butch"
Ambition—Secretary
Next Year—Work
Course—Commercial

Greenstreet, Percy
Nickname—"Percy"
Ambition—Navy
Next Year—Navy
Course—Elective

R. F. D. 1, ALEXANDRIA, VIRGINIA

Seniors

Hammersley, Richard
Nickname—"Hammersley"
Ambition—Mechanical Engineer
Next Year—College
Course—Academic

Hanekamp, Virginia Lee
Nickname—"Jenny"
Ambition—Secretary
Next Year—Work
Course—Commercial

Harris, Christine
Nickname—"Crick"
Ambition—Nurse
Next Year—Work
Course—Elective

Hartman, Helen
Nickname—"Helen"
Ambition—Nurse and raise seven sons
Next Year—Nurse's Training
Course—Elective

Hill, Pansy
Nickname—"Toots"
Ambition—Typist
Next Year—Work
Course—Elective

Hook, Thomas
Nickname—"Tommy"
Ambition—Navy
Next Year—Service
Course—Academic

Johnson, Ruth
Nickname—"Punch"
Ambition—Singing with an orchestra
Next Year—Work
Course—Elective

Jones, Marjory
Nickname—"Margie"
Ambition—Designing
Next Year—Work
Course—Commercial

KAHN, MARILYN
Nickname—"Connie"
Ambition—Secretary
Next Year—Work
Course—Commercial

KEELER, MERLYN
Nickname—"Keeler"
Ambition—Draftsman
Next Year—Service
Course—Academic

KING, ANNA
Nickname—"Biddie"
Ambition—Secretary
Next Year—Work
Course—Commercial

LARSON, BARBARA
Nickname—"Bob"
Ambition—Private Secretary
Next Year—College
Course—Commercial

LAVINUS, MARGARET
Nickname—"Margo"
Ambition—Nurse
Next Year—Training
Course—Academic

LEWIS, JACK
Nickname—"Jack"
Ambition—See the World
Next Year—College
Course—Academic

MARTIN, EVELYN
Nickname—"Eve"
Ambition—Housewife
Next Year—College
Course—Elective

MATTINGLY, PATSY
Nickname—"Pat"
Ambition—Own dress shop on 5th Avenue, New York
Next Year—Work
Course—Commercial

Seniors

MEAHL, CALVIN
Nickname—"Lightning"
Ambition—Aviation Mechanic
Next Year—Service
Course—Vocational

METZGER, LOIS
Nickname—"Gus"
Ambition—Typist
Next Year—College
Course—Commercial

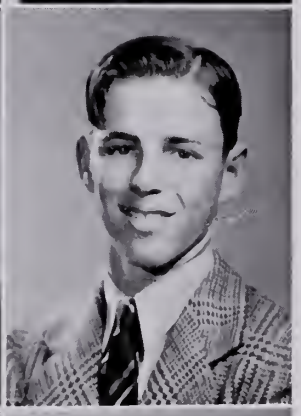

MILLS, VERNON
Nickname—"Mills"
Ambition—Navy
Next Year—Navy
Course—Elective

MILSTEAD, JOHN
Nickname—"Johnny"
Ambition—Engineer
Next Year—Military
Course—Commercial

MUELLER, IRMA
Nickname—"Queenie"
Ambition—Nurse
Next Year—Cadet Nurse
Course—Elective

NEITZEY, RANDOLPH
Nickname—"Sammy"
Ambition—Veterinarian
Next Year—College
Course—Academic

ORR, DORIS
Nickname—"Doris"
Ambition—Secretary
Next Year—Work
Course—Commercial

PACKARD, PHYLLIS
Nickname—"Phyl."
Ambition—Accountant
Next Year—Work
Course—Elective

1945

PAINTER, FRED
Nickname—"Freddie"
Ambition—Typist
Next Year—U. S. Navy
Course—Commercial

PERDUE, CHARLOTTE
Nickname—"Perdue"
Ambition—Receptionist
Next Year—College
Course—Academic

PETITT, ERNEST
Nickname—"Curly"
Ambition—Successful Journalist
Next Year—College
Course—Commercial

PHILLIPS, NORMA
Nickname—"Jeannie"
Ambition—Go to South America
Next Year—Cadet Nurse
Course—Commercial

PUGH, BETTY JEAN
Nickname—"Jeannie"
Ambition—Nurse
Next Year—Work
Course—Elective

RICE, HERVEY
Nickname—"Hervey"
Ambition—Get out of school
Next Year—Join the Navy
Course—Elective

RIDGEWAY, HELEN
Nickname—"Ridgeway"
Ambition—Secretary
Next Year—Work
Course—Commercial

ROBERTS, LEE
Nickname—"Cocky"
Ambition—Engineer
Next Year—College
Course—Academic

Seniors

ROBERTS, MARTHA
Nickname—"Marty"
Ambition—Medicine
Next Year—College
Course—Academic

ROBERTSON, CARLTON
Nickname—"Colie"
Ambition—Garage Manager
Next Year—Work
Course—Vocational

SANBORN, MARIE
Nickname—"Marie"
Ambition—Secretary
Next Year—More Study
Course—Commercial

SCHIEVE, VIRGINIA
Nickname—"Ginny"
Ambition—Nurse
Next Year—Training
Course—Academic

SCOTT, BARBARA
Nickname—"Scottie"
Ambition—Secretary
Next Year—Work
Course—Commercial

SEARS, JOSEPHINE
Nickname—"Jo"
Ambition—Nurse
Next Year—Training
Course—Vocational

SHIFFLETT, ANNA MAE
Nickname—"Pudgy"
Ambition—Typist
Next Year—Work
Course—Elective

SKRINSKI, EDWARD
Nickname—"Pee-Wee"
Ambition—Basketball Player
Next Year—Work
Course—Commercial

1945

Snellings, William
Nickname—"Billy"
Ambition—See the World
Next Year—College
Course—Academic

Speakes, Catherine
Nickname—"Nookie"
Ambition—Accountant
Next Year—Work
Course—Commercial

Speakes, Virginia
Nickname—"Ginny"
Ambition—Do Something Worth While
Next Year—Work
Course—Elective

Steidel, Albert
Nickname—"Al"
Ambition—Newspaper Reporter
Next Year—Join the Navy
Course—Commercial

Straub, Robert
Nickname—"Bob"
Ambition—Career in Popular Music
Next Year—College
Course—Academic

Timms, Catherine
Nickname—"Kitty"
Ambition—Typist
Next Year—Work
Course—Commercial

Travers, Thelma
Nickname—"Theby"
Ambition—Go to France
Next Year—Work
Course—Elective

Waddell, William
Nickname—"Bill"
Ambition—U. S. Navy
Next Year—U. S. Navy
Course—Academic

Seniors 1945

WALTER, JOYCE
Nickname—"Chicken"
Ambition—To Be a Lady
Next Year—Sleep
Course—Academic

WILSON, WILLIAM
Nickname—"Buck"
Ambition—Navy
Next Year—U. S. Navy
Course—Elective

WOLLON, DOROTHY ANNE
Nickname—"Dorothy Anne"
Ambition—Teacher
Next Year—College
Course—Academic

WRAY, VIRGINIA
Nickname—"Ginny"
Ambition—Secretary
Next Year—Work
Course—Commercial

WRIGHT, LOUIS
Nickname—"Luke"
Ambition—Navy
Next Year—Navy Air Corps
Course—Elective

PICTURES NOT AVAILABLE

BAKER, ALVIN
Nickname—"Stud"
Ambition—Navy Air Corps
Next Year—Navy
Course—Academic

PINKERTON, C. E.
Nickname—"C. E."
Ambition—Plastic Surgeon
Next Year—Service
Course—Elective

Junior Officers

President	Joseph Holmes
Vice-President	Robert Baumann
Secretary	Dorothy White
Treasurer	Betty Lee Jaynes
Sponsor	Miss Mabel De Vault

Juniors

Alexander, Eleanor
Anderson, Selma
Baumann, Bob

Benkelman, Alvin
Bennett, Henry
Butler, Marion

Campbell, Walter
Cashman, Wanda
Clark, Mary Ellen

Collins, Joe
Cook, Bernice
Cooke, Robert

Cooper, Roberta
Crump, Claude Hamilton
Curtis, Ernest

Doughton, Nancy
Dodson, Catherine
Duncan, Dorothy

Dunnivin, Joseph Miller
Duvall, Elizabeth
Farrar, Virginia

Fenimore, William, Jr.
Fisher, Helen
Flowers, Thomas

1946

Flynn, Betty
Frickleton, Marie
Hall, Caton

Hardbower, Eloise
Harding, Jordan
Harley, Ramana

Harris, Jean
Hicks, Barbara
Holliday, Willa Lee

Holmes, Joe
Hook, Richard Donald
Hook, Thelma

Hunt, Thomas
Hutchinson, Lillian
Jaynes, Betty Lee

Jones, Diana Vivian
Ladson, Bill
Leisner, Richard

Lookabough, James
Lyles, Gladys
McDonald, Faith

Melvin, Herbert
Millard, Annette
Munday, Lois

Juniors

Murphy, Edward
Nalls, Lynwood
Norfolk, Betty

Norfolk, William
Orndorff, Josephine
Overly, Bonnie

Painter, Lucille
Peterson, Norma
Petitt, Betty Lee

Petitt, Margaret
Petitt, Hilda
Phelps, Beulah

Price, Mary Alice
Proffitt, Donald
Pugh, Connie

Rose, Jeter
Saffelle, Nina
Sapp, Marion

Schwarz, Ira
Sears, Mary
Shackelford, Geraldine

Shifflet, Audrey
Simms, William
Simpson, Rowena

1946

Skrinski, Robert
Steidel, Mansfield
Sullivan, Pat

Talbot, Jean
Talbot, Eldridge
Tate, Bernice

Thomas, Carol
Timmons, Elywood
Turner, Lester G.

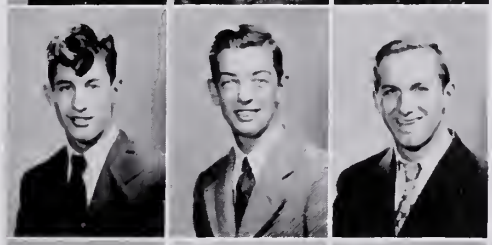

Uhl, Charles
Talbott Eldridge
Walker, Doris Anne

Webster, Rosalie
White, Dorothy
White, Jeanne Deloris

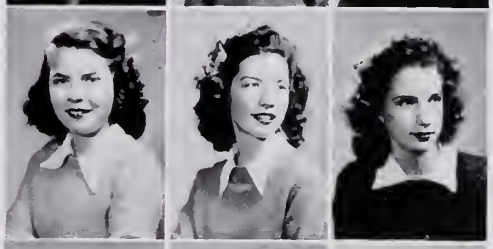

Wieland, Robert
Williamson, Eugene
Woodyard, Betty Ann

Snaps

1. Northern Virginia Champions

2. The Majorettes

3. Sunning

4. Caught off duty

5. Ginny

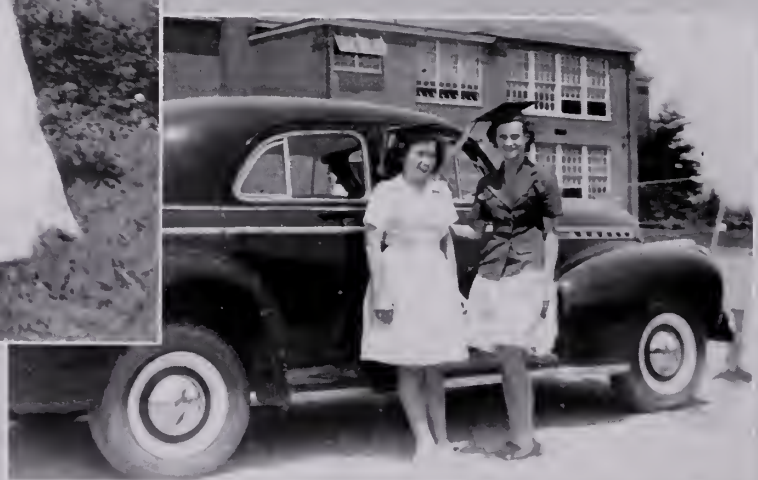

6. Dough boards

Sophomore Officers

President	Pat O'Flaherty
Vice-President	Bucky Rudderforth
Secretary	Vilma Davis
Treasurer	Jerry Welch
Sponsor	Mrs. Purcelle Robertson

Sophomores

Alexander, Joseph
Ballowe, Sydney
Beach, Vernon
Bevis, Carolyn
Blunt, Delores

Boyd, Martha
Buchman, Margaret
Campbell, Loren
Carr, John Alvin
Carter, David Landon

Chinn, Josephine
Chinn, June
Coffey, Alberta
Cole, Charlotte
Cone, Ethel Mae

Confer, Delores
Craig, Sam
Creed, John
Davis, Vilma
Deitrick, Thomas

Dodd, Geneva
Dodson, Doris
Dodson, Warren
Dooley, Betty
Dunnivin, Jimmie

Duvall, Margaret
Dwyer, Henry
English, Elva
Ennis, Edna
Estes, Harry Lee

Fenimore, Robert
Flammer, Lorraine
Fleenor, Lynn
Ford, Walter
Fowler, Lois

Frank, Marion
Freeland, Marshall
Frye, Helen
Frye, Marvin
Gardiner, Gloria

Gardiner, Lorraine
Goodwin, Mary Ann
Gordon, Charles
Gregg, Frances
Hardage, Eileen

1947

Harper, Rose Marie
Harris, James
Hartman, Harold
Harvey, Joanne
Hewitt, Charles

Hicks, William
Howell, Mildred
Howell, Rowina
Huntington, Ruth
Jamison, Jo Ann

Jones, Ruth
Judy, Marilyn
Kaiser, Anna
King, Sue
Kitson, Dorothy

Lamb, Howard
Leary, Patricia
Leith, Thelma
Liming, Virginia
Lowe, Bobby

Manning, Patsy
Mays, Mary Ella
McCreary, Thomas
Miller, Connie
Miller, Cris

Miller, Gordon
Miller, James
Mitchell, Norma
Moore, Wilma
Morris, Virginia

Morrison, Irene
Munday, Frances
Murphy, Richard
Murray, Marie
Newman, Gloria

O'Flaherty, Pat
O'Neil, Robert
Painter, Edward
Painter, Maxine
Panagos, Gus

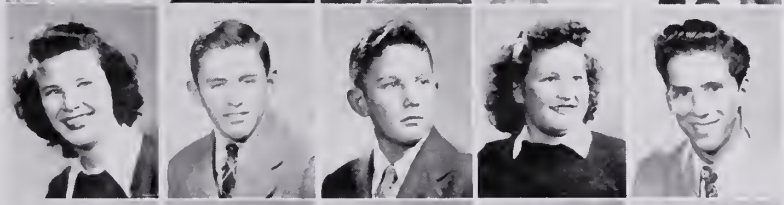

Parrish, Nancy
Pearson, Gracie
Pearson, Mildred
Pegelow, Mary
Penn, Jean

R. F. D. 1, ALEXANDRIA, VIRGINIA

Sophomores, 1947

Penn, Mary
Perkins, Betty
Pettitt, Betty Jean
Phillips, Joan
Piercy, Allen

Powers, Laura
Redmon, Ruth
Reeder, Wallace
Rice, Barbara
Roberts, Edith

Rogers, Joan
Rudderforth, Buckie
Ruffner, Mary Minor
Sanborn, Melvin
Sapp, Robert

Sawyer, Rebecca
Schieve, Donna
Schindel, George
Schurtz, Mary Glennis
Schwarz, Alfred

Schurtz, William
Shirk, Mary Catherine
Smith, Richard
Solliday, Aaron
Stewart, Rodney

Sublett, Virginia
Thomas, Betty
Thomas, Charles
Torres, Anthony
Tyrrell, Wanda

Uhler, Robert
Vincent, Geraldine
Waddell, Robert
Wagner, Jack
Walker, Katherine

Welch, Geraldine
Wiley, Keith
Williamson, Beatrice
Wilson, Jewel
Windsor, Betty

Windsor, Irene
Wright, Wilma
Yater, Harriette
Young, James

Freshman Officers

President	William Young
Vice-President	Kathryn Weaver
Secretary	Jeanie Hootman
Treasurer	Dorothy Monroe
Reporter	Barbara Von Deck
Sponsor	Mrs. Hattie Quinley

Freshmen

Abbot, Geraldine Alicia
Alcorn, August Earl
Allen, Jean
Arnold, Wanda
Baker, Madaline
Barrington, Thomas

Bayliss, Mildred
Bayne, Mack Coleman
Beah, John
Beavers, Richard
Bennett, I a Jane
Bollinger, Joseph

Booth, Elmer
Bowers, Bennie
Brown, Louise
Brown, Roland
Brown, Wallin
Brown, William

Callender, Ann Elizabeth
Cope, Edith
Cathy, John
Clem, Doris
Coldwell, Geraldine
Collins, Robert

Comer, Gloria
Cook, Eilen
Cook, Irene Agnes
Cook, Kathleen
Cooper, Marian
Cornell, Robert

Creed, George
Crim, Catherine Isabelle
Cross, Mildred Louise
Crump, Bobby
Culver, Charles
Davis, Graham

Davis, Helen
Davison, Joetta Virginia
Dodd, Ann Elizabeth
Dodson, Beatrice
Doughton, Frank
Downs, Richard

Duncan, Robert
Duvall, Eugene
Dwyer, Rose Marie
Dyson, Barbara
Edwards, Cynthia
Egleson, Ellen Blanche

Embrey, Dorothy Marie
Epps, Robert
Fears, Leonard
Fenimore, George
Fast, Doloris Marie
Foster, Etta Jean

1948

Fraley, Talmadge
Freeman, William
Frickletin, Pat
Garrett, Sam
Gonzallez, Joe
Griffin, June Wanda

Grimsley, Dolores
Hackett, Cornell
Hall, Carter
Hansen, Albert
Harley, Louis
Harris, Violet

Hartman, Doris
Hewitt, Patsy
Hollard, Joan
Hootman, Martha Jean
Hudson, Ben
Hudson, Carl

Huffman, Virginia
Hulbert, Ted
Hummer, Sue Anne
Hundermer, Donald
Hunnington, Raymond
Jacobs, Ethel

Jenkins, Willard
Jones, Beverly
Jones, Edward
Jones, John Richard
Jones, Mary
Jones, Rudolph

Kahn, Grace
Kearnes, Marion
King, Vernell
Kirkpatrick, Joyce
Kisendaffer, Warren
Lambright, Gale

Langwell, Hal
Lester, Otis
Levay, Alice Patricia
Lewis, Jean
Lloyd, Bonnie Lou
Lowery, Thomas

Lyles, Jean
Lyles, Robert
McAuliffe, Tom
McCann, Maxine
McDonald, Barbara Anne
McInturf, Phyllis

McIntyre, Frances
McKeown, Robert
Mahon, Naomi Delores
Mattingly, Elizabeth
Miller, Wilma
Milstead, Elizabeth Ann

Freshmen

Mock, Margie
Monroe, Dorothy
Moore, James
Moore, Norma
Moore, Robert
Morgan, Geraldine

Morison, Carl
Moss, Edwina
Moshier, Marjorie
Neitzey, Sara
Newville, Jean
O'Flaherty, Nancy

Otis, Irvin
Overly, Betty
Parker, Ellen
Paul, Audrey
Penn, Stephen
Peters, Margaret

Pettit, Betty
Pettit, Shirley Mae
Phillips, James
Piner, Dorothy
Posey, John
Powell, Daisy

Purks, Velma
Qually, Dean
Quillan, John
Reedy, Daisy
Reller, Beverly
Reynolds, Casco

Ridgeway, Leroy
Ridgeway, Norma
Ridgeway, Thelma
Riley, Alice
Roberts, Patricia Anne
Rogers, Betty Ann

Rogers, Elizabeth
Rogers, Richard
Rose, Elizabeth
Rudderforth, Juanita
Saffelle, Mary Ellen
Sanborn, Jean

Saulnier, Paul
Sawyer, Dixie
Schubel, Lorene
Scott, Marilyn
Scudder, Ralph
Shepherd, Frances

Shifflett, Newman
Shirk, Francis
Simons, John
Simpson, Ernestine
Simpson, Robert
Skinner, Colleen

1948

Sten, Janet
Stevens, Herbert
Stevens, Margaret
Stowers, Dook
Sullivan, Pauline
Taylor, Allean

Taylor, Edna
Templeton, Floyd
Thomas, Ann Nora
Thompson, Joyce
Viar, Janet
Von Deck, Barbara

Wade, Mary Jean
Warren, Billy
Waybright, Jean
Weaver, Katherine
Whitehead, Betty
Wilcox, Dorson

Wise, Loretta
Wollon, Carol
Young, William
Zeller, Charles

School Mirror

1. Most Popular
2. Most Artistic
3. Laziest
4. Best All Around
5. Best Dressed
6. Most Dependable
7. Wittiest
8. Best Dancers
9. Most Intelligent
10. Most Athletic
11. Best Looking

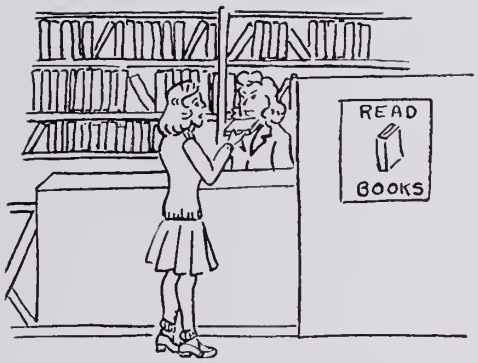

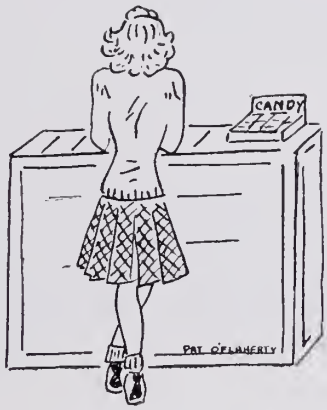

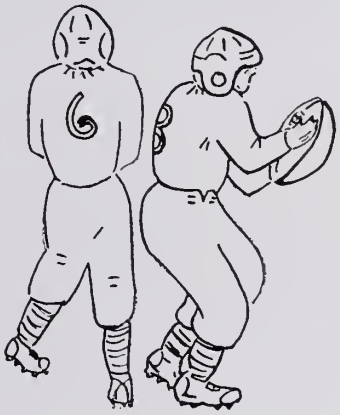

SERVING OUR SCHOOL

Activities

Student Government

OFFICERS

President	Dean Crowther
Vice-President	Billy Snellings
Secretary	Anna King
Treasurer	Herbert Leisner
Sponsor	Miss Mary Ruth Williams

CABINET MEMBERS

Secretary of Safety	Willard Bonnett
Secretary of Sanitation	Joyce Walter
Secretary of Activities	Lucille Painter
Secretary of Public Relations	Mary Alice Price

JUDICIAL DEPARTMENT

Senior	Vyonne Davis
Junior	Joe Collins
Sophomore	Doris Dodson
Freshman	Catherine Crim

LEGISLATIVE DEPARTMENT

Room 1	Virginia Speakes
Room 2	Jordan Harding
Room 3	Delores Blunt
Room 5	Warren Dodson
Room 6	Charles Fenimore
Room 7	Mary Ellen Saefelle
Room 8	Betty Ann Rogers
Room 9	Barbara Von Deck
Rcom 10	Betty Lee Jaynes
Room 14	Jerry Welch
Room 15	Ira Schwarz
Room 16	Mary Ella Mays
Room 17	Cornell Hackett
Room 18	William Young

Surveyor Staff

SURVEYOR STAFF

Editor	Lee Roberts
Assistant Editor	Joyce Walter
Business Manager	Vyonne Davis
Assistant Business Manager	Dorothy White
Art Director	Jo Beazley
Advertising Manager	Marjorie Jones
Literary Chairman	Dorothy Anne Wollon
Typists	Catherine Timms Norma Phillips Anna Belle Fitzgerald
Sponsors	
Art	Miss Wood
Literary	Miss DeVault
Business Manager	Mrs. White

ADVERTISING STAFF

Patsy Mattingly	Bobby Waddell	Vyonne Davis
Anna Belle Fitzgerald	Marjory Jones	Joyce Walter
Jeannette Wheelock	Faith McDonald	Dorothy Wollon
Josephine Orndorff	Catherine Dodson	
Jo Beazley	La Juan Koerner	Joan Rogers
Jean Coates	Margaret Lavinus	Virginia Schieve
Sam Craig	Patsy Mattingly	Robert Waddell
Vyonne Davis	Faith McDonald	Joyce Walter
Henry Dwyer	Gordon Miller	Jean Waybright
Ellen Egleson	Josie Orndorff	Jerry Welch
Anna Belle Fitzgerald	Pat O'Flaherty	Jeanette Wheelock
Delores Grimsley	Beverly Reller	Dorothy White
Jo Ann Jamison	Lee Roberts	Irene Windsor
Marjorie Jones	Martha Roberts	Dorothy Wollon

Homemakers Club

President ..... Virginia Speakes
Vice-President ..... Eileen Hardage
Secretary ..... Sue King
Treasurer ..... Gloria Gardiner
Reporter ..... Alberta Coffey
Sponsor, Mrs. Purcell M. Robertson

MEMBERS

Wanda Arnold
Josephine Beazley
Carolyn Bevis
Louise Brown
Helen Campbell
Josephine Chinn
Alberta Coffey
Charlotte Cole
Gloria Comer
Ethel Mae Cone
Anna Lee Davis
Ruby Davis
Beatrice Dodson
Betty Dooley
Elizabeth Duvall
Edna Ennis
Virginia Farrar
Helen Frye
Gloria Gardiner
Mary Ann Goodwin
Eileen Hardage
Eloise Hardbower
Rose Marie Harper
Christine Harris
Violet Harris
Helen Hartman
Mildred Howell
Rosina Howell
Jaunita Hughes
Ruth Huntington
Vivian Jones
Ruth Jones
Marilyn Judy
Sue King
Dorothy Kitson
Thelma Leith
Virginia Liming
Calvin Meahl
Connie Miller
Wilma Miller
Wilma Wright
Norma Mitchell
Margie Mock
Virginia Morris
Marjorie Moshier
Irma Mueller
Frances Munday
Marie Murray
Gloria Newman
Maxine Painter
Ellen Parker
Jean Penn
Mary Penn
Laura Powers
Ruth Redmon
Barbara Rice
Thelma Ridgeway
Norma Ridgeway
Carlton Robertson
Elizabeth Rogers
Joan Rogers
Harriette Yater
Nina Saffelle
Rebecca Sawyer
Josephine Sears
Glenns Schurtz
Frances Shepherd
Rowena Simpson
Virginia Speakes
Janet Sten
Virginia Sublett
Pat Sullivan
Edna Taylor
Joyce Thompson
Janet Viar
Katherine Walker
Joyce Walter
Joyce White
Betty Whitehead
Betty Windsor
Irene Windsor
Beatrice Williamson

Patrols

Secretary of Safety, Willard Bonnett
Captain ..... Pat O'Flaherty
Lieutenants ..... Thelma Hook, Robert O'Neil
Sponsor ..... Miss Williams

MEMBERS

Robert Duncan
Betty Flynn
Charles Gordon
Marvin Gordon
James Harris
Frances Munday
Richard Murphy
Ellen Parker
Betty Lou Petitt
Joan Rogers
William Schurtz

Forty-five

Em Vee Hi

STAFF

Editor-in-Chief — Patsy Mattingly
Associate Editor, Anna Belle Fitzgerald
Sponsor — Miss Mergler
Alumni Editor — Dolores Confer
Feature Editor — Virginia Schieve
Exchange Editor, Jeanette Wheelock
Sports Editor — Lee Roberts

News Editor — Marjorie Jones
Business Manager — Martha Roberts
Circulation Manager — Helen Fisher
Asst. Circulation Manager, Bobby Crump

Reporters
- Alberta Coffey
- Eileen Hardage
- Ruth Jones
- Mary Pegelow
- Colleen Skinner

Library Club

Ila Bennett
Ann Callender
Robert Cole
Catherine Crim
Ann Dodd
Catherine Dodson
Ellen Egleson
Helen Frye
Grace Gelling
Mary Ann Goodwin
Carter Hall
Charles Hewitt
Patsy Hewitt
Carl Hudson
Ruth Mae Huntington
Bonnie Lloyd
Norma Mitchell
James Phillips
Laura Powers
Beverly Reller
Donna Schieve
Lorene Schubel
Ann Nora Thomas
Jerry Welch
Dorothy White

STAFF

President — Jerry Welch
Vice-President — Grace Gelling
Secretary — Catherine Dodson
Treasurer — Norma Mitchell

S. P. T. A.

STAFF

President	Lucille Painter
Vice-President	Maxine Painter
Secretary	Audrey Shifflett
Treasurer	Edith Roberts
Sponsor	Miss Mergler

MEMBERS

Alvin Benkelman
Carolyn Bevis
Peggy Buckman
Ann Callender
John Cathey
Catherine Crim
Nancy Doughton
Dorothy Duncan
Delores Fast
Billy Freeman
June Griffin
Eileen Hardage
Thelma Hook
Bill Ladson
Jack Lewis
Bonnie Lloyd
Mary Eila Mays
Edwina Moss
Sarah Neitzy
Pat O'Flaherty
Gus Panagos
Lucille Painter
Maxine Painter
Nancy Parrish
Mary Pegelow
Velma Purks
Barbara Rice
Alice Riley
Edith Roberts
Geraldine Shackelford
Audrey Shifflett
John Simon
Robert Simpson
Billy Snellings
Margaret Stevens
Edna Van Inwegen
Janet Viar
Billy Waddell
Bobby Waddell
Kathryn Weaver
Wilma Wright

Peter Pan

Director	Robert D. Hesson
Assistant Director	Marjorie Jones
Still Photographer	Peggy Buckman
Make-Up Artist	Ruth Jones
Make-Up Artist	Dolores Blunt
Prompting Director,	Dorothy Duncan
Casting Directors	Jack Lewis Pat O'Flaherty
Publicity Agent,	Jeannette Wheelock
Property Clerk	Robert Waddell
Sponsors	Miss Disbrow Miss Mergler

Public Speaking

STAFF

President	Alvin Benkleman
Vice-President	Billy Norfolk
Secretary	Patsy Manning
Treasurer	James Harris
Sponsor	Miss Disbrow

MEMBERS

Wanda Arnold
Alvin Benkleman
Peggy Buckman
Ruby Davis
Rose Marie Dwyer
Elva English
James Harris
Jean Hootman
La Juan Koerner
Phyliss McInturff
Patsy Manning
Herbert Melvin
Edward Murphy
Billy Norfolk
Margaret Pettit
Joan Phillips
Patricia Roberts
Catherine Shirk
Francis Shirk
Barbara Von Deck
Joyce White
Carol Wollon

Pan-American

Alvin Baker
Joe Collins
Dean Crowther
Claude Crump
Eileen Day
Geneva Dodd
Dorothy Duncan
Charles Fenimore
Betty Flynn
Marion Frank
Eileen Hardage
Joanne Harvey
Joe Holmes
Anna Kaiser
Jack Lewis
Mary Ella Mays
Pat O'Flaherty
Peggy Panagos
Charlotte Perdue
C. E. Pinkerton
Wallace Reeder
Marion Sapp
Billy Snellings
Rodney Stewart
Edna Van Inwegen
Billy Waddell
Doris Walker
Bobby Weiland
Louis Wright

STAFF

President	Charles Fenimore
Vice-President	Charlotte Perdue
Secretary	Mary Ella Mays
Treasurer	Joe Collins
Sponsor	Miss Engleman

Cheer Leaders

Captain	Peggy Panagos
Assistant Captain	Helen Fisher
Secretary-Treasurer	Barbara Larson
Sponsor	Miss Pulley

MEMBERS

Mary Ellen Clark
Anna King
Barbara Larson
Gladys Lyles
Marjorie Moshier
Mary Alice Price
Edna Van Inwegen

Science Club

Joseph Alexander
Joseph Bollinger
William Brown
John Cathey
Robert Cole
Robert Cornell
Warren Dodson
Page Doughton
Cynthia Edwards
Jordon Harding
William Hicks
Eddie Jones
Patsy Leary
Herbert Leisner
Irene Morrison
Alice Riley
Richard Rogers
Aaron Salliday
Alfred Schwarz
Colleen Skinner
Rodney Stewart
Charles Thomas
Anthony Torres
Robert Uhler
Jack Wagner
Beatrice Williamson
James Young
William Young

★

President	James Young
Vice-President	Joseph Alexander
Secretary	Patsy Leary
Treasurer	William Young
Sponsor	Mr. Darst

Glee Club

Director ..... Mrs. Quinley

Eleanor Alexander
Carolyn Bevis
Louise Brown
Helen Campbell
June Chinn
Josephine Chinn
Charlotte Cole
Doris Dodson
Betty Dooley
Nancy Doughton
Margaret Duvall
Edna Ennis
Lorraine Flammer
Francis Gregg
Doris Hartman
Violet Harris
Jean Harris
Ruth Huntington
Lillian Hutchinson
Marilyn Judy
Thelma Leittia
Connie Miller
Mary Ella Mays
Dorothy Monroe
Marie Murray
Gloria Newman
Ellen Parker
Jean Penn
Mary Penn
Ruth Redmond
Edith Roberts
Elizabeth Rogers
Frances Shepherd
Edna Taylor
Betty Thomas
Wanda Tyrrell
Janet Viar
Wilma Wright
Doris Walker
Katherine Walker

Glee Club

Geraldine Abbott
Jean Allen
John Cathey
Doris Clem
Geraldine Coldwell
Aileen Cook
Kathleen Cook
Mildred Cross
Joetta Dawson
Rose Marie Dwyer
Barbara Dyson
Dolores Fast
Marvin Frye
Charles Gordon
June Griffin
Virginia Huffman
Sue Hummer
Mary Hutcherson

★

Assistant Director ..... Miss Pulley

Ethel Jacobs
Mary Jones
Joyce Kirkpatrick
Jean Lewis
Bonnie Lou Lloyd
Dolores Mahon
Phyllis Lane McInturff
Betty Ann Milstead
Edwina Moss
Sarah Neitzey
Audrey Paul
Juanita Rudderfort
Mary Ellen Saffell
Nina Saffell
John Simons
Robert Simpson
Margaret Stevens
Pauline Sullivan
Aileen Taylor
Mary Jean Wade

Girl Scouts

President	Betty Dooley
Vice-President	Connie Miller
Secretary	Jo Ann Jamison
Treasurer	Gloria Newman
Sponsor	Miss Wood

★

MEMBERS

Delores Blunt
Helen Davis
Betty Dooley
Lorraine Flammer
June Griffin
Jo Ann Jamison
Connie Miller
Dorothy Monroe
Gloria Newman
Nancy Parrish
Audrey Paul
Janet Viar
Loretta Wise

Art Club

Joe Alexander
Bernice Cook
Kathleen Cook
Sam Craig
Catherine Crim
Doris Dodson
Jimmy Dunivin
Cynthia Edwards
Pat Fears
Lois Fowler
Marvin Frye
Jo Ann Jamison
Betty Lee Jaynes
Gale Lambright
Anne McDonald
Josie Orndorff
Betty Overly
Bonnie Overly
Nancy Parrish
Connie Pugh
Joan Rogers
Richard Rogers
Richard Smith
Rodney Stewart
Anthony Torres
Geraldine Vincent
Bobby Waddell
Jack Wagner
Dorothy White

★

President	Doris Dodson
Vice-President	Sam Craig
Secretary	Joan Rogers
Treasurer	Betty Lee Jaynes
Sponsor	Miss Wood

Spanish Club

President	Marion Frank
Vice-President	Pat O'Flaherty
Secretary	Billy Snellings
Treasurer	Thomas Hook
Sponsor	Mrs. Hatch

★

MEMBERS

Alvin Baker	Louis Wright
Claude Crump	Eileen Day
Charles Fenimore	Dorothy Duncan
Jack Lewis	Marian Frank
Marion Sapp	Pat O'Flaherty
Bill Snellings	Edna Van Inwegen
Billy Waddell	Wallace Reeder

★

Academic Letters

Dean Crowther	Anna King
Joyce Walter	Jerry Welch
Mary Ellen Mays	Betty Lee Jaynes
Lucille Painter	Doris Dodson

CIVICS CLASS

HOME ECONOMICS COTTAGE

DISHWASHERS

Athletics

Football

Coach . . . . . HARRY LEE

Captain . . . . . CALVIN MEAHL

Manager . . . . . BOBBY SCHRINSKI

Bob Bauman
Willard Bonnett
Walt Campbell
Dean Crowther
Bobby Crump
Claude Crump
Tommy Flowers
Marshall Freeland
Charles Gordon
Jordan Harding
Harold Hartman
Joe Holmes
Billy Holt
Bill Ladson
Thomas McCreary
Calvin Meahl
Gordon Miller
Johnny Milstead
Billy Norfolk
Fred Painter
John Quillian
Lee Roberts
Colie Robertson
Alfred Schwarz
Ira Schwarz
Ralph Scudder
Eddie Skrinski
Bob Straub
L. G. Turner
Billy Waddell
Billy Warren
Keith Wiley

Boys' Basketball

Coach HARRY LEE

Manager GORDON MILLER

Bob Bauman
Walt Campbell
Tommy Hunt
Bill Ladson
Dick Leisner
Jack Lewis
Calvin Meahl
Buddy Moore
Gus Panagos
Donald Proffitt
John Quillan
Lee Roberts
Bucky Rudderforth
Ira Schwarz

Girls' Basketball

Coach	Miss Woodbridge
Captain	Charlotte Perdue
Manager	Catherine Speakes

Peggy Buckman
Dorothy Duncan
Rosina Howell
Anna King
La Juan Koerner
Patsy Manning
Edwina Moss
Lucille Painter
Beulah Phelps
Virginia Speakes

SERVING AROUND THE WORLD

Features

Snaps

Fight team fight

Bus time

This is how we prompt for movies

Two hillbillies

Lil' Abner and Daisy Mae

A Senior Trio

Hope she makes it!

Snaps

Runners Up

The Champion man catcher

Physical Education

Jack has a firm foundation

In a huddle

Sadie Hawkins Day

A Snowman

Sports Directors

Last Will and Testament

We, the Graduating Class of the Mount Vernon High School, of the County of Fairfax and State of Virginia, being of legal high school age and sound mind and memory, do make, publish, and declare this to be our LAST WILL AND TESTAMENT towards the Mount Vernon High School, its faculty, and remaining student body, hereby revoking any and all wills heretofore made by us to the aforementioned.

I, Wava Arnold, leave my friendship with Lillian Hutchinson.
I, Jo Beazley, give my hair styles to Nancy Parrish.
I, Margaret Clark, leave my quietness to Elizabeth Duvall.
I, Jean Coates, leave my love for Latin to Sam Craig.
I, Elvira Colavecchia, leave my cooperative ways to Eileen Day.
I, Anna Davis, leave my boots for someone who wants them.
I, Vyonne Davis, leave my ability for making "H's" to Tommy Hunt.
I, Kathryn Dawson, leave my love of school to Lynwood Nalls.
I, Sadie De'ozier, leave my devil-may-care ways to Thelma Hook.
I, Anna Belle Fitzgerald, leave my friendliness to all who follow me.
I, Ida Gilliam, leave my sunny disposition to Jean Talbot.
I, Virginia Hanekamp, leave my fictional books to James Dunnivin.
I, Christine Harris, leave my secretarial ability to Betty Norfolk.
I, Helen Hartman, leave my seriousness to Dorothy White.
I, Pansy Hill, leave my talkativeness to Margaret Buchman.
I, Ruth Johnson, leave my little feet to William Fenimore.
I, Marjorie Jones, leave my shortness to Norma Peterson.
I, Marilyn Kahn, leave my bashfulness to Nancy Doughton.
I, Anna King, leave my ability to get along with everybody to anyone who needs it.
I, Barbara Larson, leave my cheer-leading ability to Gladys Lyles.
I, Margaret Lavinus, leave my blond hair and brown eyes to Betty Lee Jaynes.
I, Evelyn Martin, leave my Shakesperian ability! period!
I, Patsy Mattingly, leave my artistic ability to Miss Disbrow.
I, Lois Metzger, leave my cheerfulness to anyone who needs it.
I, Irma Mueller, leave my jodhpurs to Johnny Posey.
I, Doris Orr, leave my love for roller skating to Jean Penn.
I, Phyllis Packard, leave my boys to Margie Moshier.
I, Charlotte Perdue, leave my love for the football teams to the coming Seniors.
I, Norma Phillips, leave my "Jeanie with the light brown hair" to Maxine Painter.
I, Jean Pugh, leave my talkativeness to Norma Moore.
I, Helen Ridgeway, leave my love for more exercise to Miss Woodbridge.
I, Martha Roberts, leave my ability to ice skate to anyone who wants it.
I, Marie Sanborn, leave my long, blond hair to Faith McDonald.

Last Will and Testament

I, Virginia Schieve, leave my red tresses to Joanne Harvey.

I, Barbara Scott, leave my neat and fashionable appearance to all Mount Vernon girls.

I, Josephine Sears, leave my stockroom work to Norma Peterson.

I, Anna Mae Shifflett, leave my way with the freshmen to Edith Roberts.

I, Catherine Speakes, leave my "sweet and lovely" appearance to everyone.

I, Virginia Speakes, leave my bubbling personality to Geneva Dodd.

I, Catherine Timms, leave my class room efficiency to Patsy Leary.

I, Thelma Travers, leave my love for the Mount Vernon boys to Helen Fisher.

I, Joyce Walter, leave my love for Mrs. White to Ducky Blunt.

I, Dorothy Wollon, leave my curly hair to Carol Wollon.

I, Virginia Wray, leave my golden hair to all brunettes.

I, Alvin Baker, leave my love for plane geometry to Mr. Cox.

I, Willard Bonnet, leave my red shirts to anyone who enjoys bright colors.

I, Dean Crowther, leave my fancy shoestrings to everyone who likes to be different.

I, Norman Estes, leave my innocent looks to Bobby Skrinski.

I, Charles Fenimore, leave my love for Spanish to Mrs. Hatch.

I, Percy Greenstreet, leave my likeness to Alan Ladd to Henry Bennett.

I, Richard Hammersly, leave my love for American history to the next class of juniors.

I, Thomas Hook, leave my worries with Bus 42 to the next driver.

I, Merlyn Keller, leave my ability to get excused absences to Eddie Jones.

I, Jack Lewis, leave my yellow suspenders and tie to Jackie Simms, in the hope that he uses them as I do.

I, Calvin Meahl, leave my "Lightning" ability in football to Lynwood Nalls.

I, Vernon Mills, leave my "helping hand" to David Carter.

I, John Milstead, leave my shyness to James Young.

I, Randolph Neitzey, leave my "southern gentleman" manner to Doak Stowers.

I, Fred Painter, leave my blue eyes to Alvin Shurtz.

I, Ernest Pettit, leave my curly blond hair to Albert Hanson.

I, C. E. Pinkerton, leave my never-offend-anyone attitude to Donald Cooper.

I, Lee Roberts, leave my hail-fellow-well-met attitude to Robert Talbott.

I, Carleton Robertson, leave my home economics cooking to Bobby Cole.

I, Edward Skrinski, leave my love of baseball to Claude Crump.

I, Billy Snellings, leave my love for Groveton to Chris Miller.

I, Albert Stiedel, leave my ability to get along in business law to Alvin Benkelman.

I, Bob Straub, leave my popularity to Marvin Frye.

I, Billy Waddell, leave my love for chemistry to Miss Woodbridge.

I, William Wilson, leave my jolly disposition to Bob Baumann.

I, Louis Wright, leave my wavy locks to Robert Duncan.

R. F. D. 1, ALEXANDRIA, VIRGINIA

Senior Class Prophecy

The other day while we were consulting with a ouija board we decided to find out what would become of the Mount Vernon Class of 1945, 10 years from now. After much expert juggling of the board, this is what we found:

Wava Arnold is now secretary to one of the biggest concerns in the world.

Jo Beazley has continued in the line of art.

Margaret Clark owns a very nice dress shop.

Jean Coates has graduated from Garfield Hospital and is specializing in surgical nursing.

Elvira Colavecchia has her own private school and is teaching Italian.

Anna Davis has been Mrs. Dean for quite some time now.

Vyonne Davis was elected to Congress in the place of Clare Booth Luce. She is speaking in favor of more money for schools.

Kathryn Dawson finally settled down and married a Coast Guardsman.

Sadie Delozier is now in New York running her own beauty salon.

Anna Belle Fitzgerald is the advertising manager of the "Washington Star."

Ida Gilliam is the girl about town in her vicinity, breaking many hearts.

Virginia Lee Hanekamp has become librarian at the Alexandria library.

Christine Harris has gone in business manufacturing dolls.

Helen Hartman, after a very adventurous trip around the world, has married and settled down.

Pansy Hill is the head of the Botanical Gardens in Washington.

Marjorie Jones is now a secretary for a government agency.

Marilyn Kahn works for the Library of Congress.

Anna King is the confidential secretary to a top-flight airline executive.

Margaret Lavinus is now a full-fledged "Registered Nurse," also the wife of a famous psychiatrist.

Evelyn Martin has become a famous roller skating star in the "Follies."

Patsy Mattingly has found a job with one of the national leading fashion magazines.

Lois Metzger accepted a job with PCA as their publicity manager.

Irma Mueller has been voted the best cornet player in all of the bands in the country.

We find Doris Orr, a professional figure skater. She says her practice in the Fort Belvoir rink has come in handy.

Phyllis Packard is now teaching physical education at Radford College.

Norma Phillips is the editor of the woman's page of one of the most important New York papers.

After her experience in Mount Vernon's library, Jean Pugh is the head librarian in Alexandria.

Helen Ridgeway is the chief airline hostess with American Airlines.

Martha Rcberts is still attending college.

Marie Sanborn, after taking a course of instruction under Arthur Murray, has opened her own dancing school.

Virginia Schieve is still single and is seen at the most popular nightspots in Washington.

Barbara Scott is the fashion expert for the Linda Lee Shop.

Josephine Sears is now an airline hostess for Transcontinental.

Anna Mae Shifflett is the receptionist for a large modeling agency in New York.

Catherine Speakes, known as a perfect hostess, has a lovely home in the most exclusive suburbs of Alexandria—Groveton, no less.

Senior Class Prophecy

Virginia Speakes also has a beautiful home. Virginia, as you know, has had several Hollywood offers since winning the Personality Contest but she refused them all. She said she had other plans.

Catherine Timms is a reporter on a large Washington paper. She is known for her subtle ways of wheedling out the news.

Thelma Travers has become secretary to Mrs. Roosevelt. She has traveled around the world three times since.

Joyce Walter is president of the Civitan Club of Alexandria, besides being a librarian at the Library of Congress.

Dorothy Wollon is greatly enjoying the success of her book, "Traveling."

Virginia Wray is now private secretary to the United States senator from Virginia.

We find Alvin Baker the master-of-ceremonies on his own program, sponsored by Ipana tooth paste.

Willard Bonnet has made a great success of his army career. We read that he has been made a lieutenant general because of his heroic saving of General Eisenhower's life.

After playing in one of the nation's most popular swing bands, Dean Crowther has become the leader of his own band, and is now playing in the best night-spot in town.

Norman Estes has just returned from his latest trip into the wilds of Africa. He has spent the last five years there, as a missionary.

Charles Fenimore has obtained the ownership of a garbage collection agency.

Percy Greenstreet is now one of the main men around the Franconia Fire Department.

Merlyn Keeler has become one of the leading Republican members of the United States Congress.

Jack Lewis has acquired the ownership of a chain of grocery stores.

Calvin Meahl is a famous football coach and is ranked along with Knute Rockne.

Vernon Mills, true to his family tradition, is game warden for Fairfax County.

John Milstead, who is in the grocery business, has finally made good, having already made several attempts.

Randolph Neitzey is now the owner of a huge plantation in Virginia.

Fred Painter has gone into private business and is coming along fine.

Ernest Pettit is now one of the leading lawyers of Alexandria.

C. E. Pinkerton, reform mayor of Alexandria City, has changed the place beyond recognition.

Hervey Rice is an up and coming real estate agent.

Lee Roberts still enjoys deer hunting as he did in high school days.

Since Franconia has become such a thriving city, Carlton Robertson has opened a branch of his father's business there.

Edward Skrinski has been coach at Mount Vernon for the last five years.

Billy Snellings is the vocalist with Dean Crowther's orchestra. His singing has the same effect as Frank Sinatra's, only more so.

Albert Stiedel has discovered Canada all over again and has established famous hunting grounds there, where thousands flock annually.

Bob Straub is a well-known news correspondent and announcer.

Billy Waddell is the champion farmer in the state of Virginia.

William Wilson has become a very prosperous business man.

Louis Wright now owns a bus line all his own.

R. F. D. 1, ALEXANDRIA, VIRGINIA

Senior Class Directory

Arnold, Wava—R.F.D. #1, Box 92, Alexandria, Virginia.

Baker, Alvin—Lorton, R.F.D. #1.

Beazley, Josephine—166 Belvoir Avenue, Alexandria, Virginia.

Bonnett, Willard—R.F.D. #4, Box 555, Alexandria, Virginia.

Clark, Margaret—Lorton, Virginia.

Coates, Jean—Box 32, Fort Belvoir.

Colavecchia, Elveria—R.F.D. 4, Box 72, Alexandria, Virginia.

Crowther, Dean—Marshall Street, Groveton, Virginia.

Davis, Anna Lee—Woodbridge, Virginia.

Davis, Vyonne—Box 474, R.F.D. 5, Alexandria, Virginia.

Dawson, Kathryn—R.F.D. 5, Box 432, Alexandria, Virginia.

Delozier, Sadie—R.F.D. 1, Fairfax Station, Virginia.

Estes, Norman—R.F.D. 3, Box 403B, Alexandria, Virginia.

Fenimore, Charles—R.F.D. 4, Box 600, Alexandria, Virginia.

Fitzgerald, Anna Belle—R.F.D. 1, Hunters Station, Virginia.

Gilliam, Ida—R.F.D. 1, Lorton, Alexandria, Virginia.

Greenstreet, Percy—R.F.D. 1, Box 44, Springfield, Virginia.

Hammersly, Richard—R.F.D. 5, Box 239, Alexandria, Virginia.

Hanekamp, Virginia—606 Potomac Avenue, Alexandria, Virginia.

Harris, Christine—Lorton, Virginia.

Hartman, Helen—R.F.D. 1, Alexandria, Virginia.

Hill, Pansy—Springfield, Virginia.

Hook, Thomas—R.F.D. 1, Box 535, Alexandria, Virginia.

Johnson, Ruth—FH. 68, Route 1, Lorton, Virginia.

Jones, Marjory—R.F.D. 1, Box 113, Alexandria, Virginia.

Kahn, Marilyn—Lorton, Virginia.

Keeler, Merlyn—Lorton, Virginia.

King, Anna—400 E. Del Ray, Alexandria, Virginia.

Larson, Barbara—R.F.D. 1, Box 511, Alexandria, Virginia.

Lavinus, Margaret—Box 407, R.F.D. 5, Alexandria, Virginia.

Lewis, Jack—R.F.D. 4, Box 472, Alexandria, Virginia.

Martin, Evelyn—Box 772, Alexandria, Virginia.

Mattingly, Florence—Hunters Station, R.F.D. 1, Alexandria, Virginia.

Meahl, Calvin—R.F.D. 4, Box 453, Alexandria, Virginia.

Metzger, Lois—Lorton, Virginia.

Senior Class Directory

Mills, Vernon—R.F.D. 1, Alexandria, Virginia.

Milstead, John—R.F.D. 5, Box 234, Alexandria, Virginia.

Mueller, Irma—Fairhaven, Alexandria, Virginia.

Neitzey, Randolph—Mt. Vernon, Virginia.

Orr, Doris—Ft. Belvoir, Virginia.

Packard, Phyllis—164 Ellsworth Street, Alexandria, Virginia.

Painter, Fred—R.F.D. 1, Alexandria, Virginia.

Perdue, Charlotte—400 Del Ray Avenue, Alexandria, Virginia.

Pettit, Ernest—Lorton, Virginia.

Phillips, Norma—R.F.D. 1, Alexandria, Virginia.

Pinkerton, C. E. —R.F.D. 4, Box 542, Alexandria, Virginia.

Pugh, Jean—R.F.D. 1, Alexandria, Virginia.

Rice, Hervey—Lorton, Virginia.

Ridgeway, Helen—R.F.D. 5, Box 16, Alexandria, Virginia.

Roberts, Lee—R.F.D. 1, Alexandria, Virginia.

Roberts, Martha—Lorton, Virginia.

Robertson, Carlton—R.F.D. 5, Box 62, Alexandria, Virginia.

Sanborn, Marie—R F.D. 3, Alexandria, Virginia.

Schieve, Virginia—Fairhaven, Alexandria, Virginia.

Scott, Barbara—R.F.D. 5, Box 39A, Alexandria, Virginia.

Sears, Josephine—Lorton, Virginia.

Shifflett, Anna Mae—R.F.D. 3, Alexandria, Virginia.

Skrinski, Edward—R.F.D. 4, Box 383, Alexandria, Virginia.

Snellings, William—R.F.D. 4, Box 272, Alexandria, Virginia.

Speakes, Catherine—Lorton, Virginia.

Speakes, Virginia—R.F.D. 4, Box 527, Alexandria, Virginia.

Steidel, Albert—R.F.D. 5, Box 273, Alexandria, Virginia.

Straub, Robert—R.F.D. 4, Alexandria, Virginia.

Timms, Catherine—Lorton, Virginia.

Waddell, William—R.F.D. 1, Alexandria, Virginia.

Walter, Joyce—R.F.D. 5, Box 331, Alexandria, Virginia.

Wilson, William—R.F.D. 4, Box 521, Alexandria, Virginia.

Wollon, Dorothy—R.F.D. 5, Box 324, Alexandria, Virginia.

Wray, Virginia—R.F.D. 3, Alexandria, Virginia.

Wright, Louis—Lorton, Virginia

VIRGINIA SPEAKES

Miss Mount Vernon

HOPKINS FURNITURE STORE

LOWEST PRICES

EASIEST TERMS

COURTEOUS TREATMENT

Located at

810-812 King Street

ALEXANDRIA, VIRGINIA

Flowers by Wire

Mount Vernon Florist

FLOWERS FOR ALL OCCASIONS

TELEPHONES:

Store: Alex. 0114 Night: Alex. 7298

806 King Street ALEXANDRIA, VA.

Virginia Beauty Salon

GENEVA BELOTE, *Proprietor*

Corner Patrick and King Streets

ALEXANDRIA, VIRGINIA

Phone—Alexandria 3663

JAYE'S

Ready-to-wear specialty shop. Now more than ever it's thrifty to buy at JAYE'S where values are always supreme—where shopping is a pleasure not a chore.

5321 KING STREET

ALEXANDRIA, VIRGINIA

PHONE: Temple 2410

QUALITY SHOE STORE

ABE ROSENBERG, *Proprietor*

431 King Street

ALEXANDRIA, VIRGINIA

Alexandria 9569

Compliments of

TURNER'S STUDIO

PHOTOGRAPHERS

108 North Washington Street

ALEXANDRIA, VIRGINIA

Compliments of

AUTO ACCESSORIES COMPANY, Inc.

CORNER KING AND COMMERCE STREETS

ALEXANDRIA, VIRGINIA

Compliments of

BLUNT'S SERVICE STATION

R.F.D. #1, Richmond Highway

ALEXANDRIA, VIRGINIA

ARNELLA SERVICE STATION

A. M. Bowling, *Prop.*

TELEGRAPH

and

FORT LYONS ROAD

TEXACO FIRE CHIEF

and

SKY CHIEF GASOLINE

Phone: Alex. 9507

Compliments of

EVELYN INN

U. S. Highway 1

Under

New Management

Mr. and Mrs. A. Harris Jamison

Mount Vernon High School

CLASS RINGS

COMMENCEMENT ANNOUNCEMENTS

and

CALLING CARDS

Supplied by

W. C. Saunders Company

211 North Seventh Street **Richmond, Virginia**

Compliments of

TWIN BARREL GRILL

R.F.D. #1

ALEXANDRIA, VIRGINIA

PETER PAN PRODUCTION GROUP

Members of

AMATEUR CINEMA LEAGUE
of
AMERICA

ROBERT D. HESSON, *Director*

Get Hep...

Serve "Smooth-freeze" Meadow Gold Ice Cream when the gang gets together . . . they'll love it. Made in Washington by the

CARRY ICE CREAM CO.

1337 D Street, Southeast

HERBY'S, INCORPORATED

"Your Friendly Ford Dealer"

★

113 N. St. Asaph Street

ALEXANDRIA, VIRGINIA

VULCANIZING—TIRES RECAPPED

★

Alex. 0374 Te. 3768

In Alexandria It's the

LADY LOIS SHOP

where co-eds meet
to select their college clothes
702 King Street
ALEXANDRIA, VIRGINIA

Al. 1316 Open 10 a.m.—8 p.m.

MAFRAN BEAUTY SALON

BEAUTY CULTURE

Specializing in Permanent Waving

MABEL STREAT AND FRANCES WILSON, *Prop.*
101 North Alfred Street
ALEXANDRIA, VIRGINIA

Compliments of

GOODYEAR SERVICE

King and Commerce Streets

ALEXANDRIA, VIRGINIA

ALEXANDRIA STUDIO

FINE PHOTOGRAPHY

118 King Street

ALEXANDRIA, VIRGINIA

Phone: Alex. 0491

HELENE'S

Specialists in Clothes

for

"THE JUNIOR MISS"

712 King Street ALEXANDRIA, VA.

Day and Night Service

Flowers by Telegraph

RANDOLPH FLOWER SHOP

FLOWERS FOR ALL OCCASIONS

Say It With Flowers

1015 King Street

ALEXANDRIA, VIRGINIA

Phone Alex. 0537

Compliments of

MARSHALL'S

ARMY & NAVY STORE

430 King Street

ALEXANDRIA, VIRGINIA

VIRGINIA GRILL

OLD VIRGINIA COUNTRY HAM

SEA FOOD — BEVERAGES

Corner King and Washington Streets

Phone: Alex. 9471

COHEN'S QUALITY SHOP

HART, SCHAFNER

and

MARX CLOTHES

1104 King Street Alex. 0556

ALEXANDRIA, VIRGINIA

ARROWSMITH'S

Reed Theater Building

★

COATS
SWEATERS
SKIRTS
DRESSES
BLOUSES
SUITS

★

1707 King Street
Alexandria, Virginia
Phone ALexandria 351
Open to 8:00

R. E. KNIGHT & SONS

"We Sell Something of Most Everything"

★

PHILGAS STOVES and ATHLETIC GOODS

★

Phone Alexandria 0041 or 4180

JOHN McCUEN & COMPANY

MARTIN MUSICAL INSTRUMENTS

1121 King Street

Alexandria, Virginia

Phone: Alex. 0708

MOORE'S DRUG STORE

1113 King Street

Phone Alex. 0141

Alexandria, Virginia

Phone TEmple 7621

Polly's

"The Best in Flowers"

1305 King Street
Alexandria, Va.

HUGHES & KELLY

Cathleen Hughes, *Mgr.*

R.F.D. #1, Alexandria, Va.

LEVINSON
CLOTHING
COMPANY

Outfitters for Men and Boys

424 King Street

ALEXANDRIA, VIRGINIA

Engleside 3-F-12 7:30 a.m. to 11:30 p.m.

Compliments of

Little
White House
Inn

ON U. S. ROUTE 1
Six Miles South of Alexandria, Va.

BOYD and CLEDA HARTMAN
Proprietors

REGULAR DINNERS
75c to $1.25

Compliments of

ROSENBERG'S DEPARTMENT STORE

Outfitters for the Entire Family

409-411 King Street

ALEXANDRIA, VIRGINIA

Compliments of

SCHURTZ and ROGERS

GROCERY STORE

FRANCONIA, VIRGINIA

Compliments of

FRANK
MICHELBACK

FINE FURNITURE

814 King Street

ALEXANDRIA, VIRGINIA

J. C. PENNEY COMPANY, Inc.

ALEXANDRIA'S

LEADING DEPARTMENT STORE

615-619 King Street

ALEXANDRIA, VIRGINIA

Compliments of

F. W. WOOLWORTH COMPANY

ALEXANDRIA, VIRGINIA

Compliments of

G. C. MURPHY CO.

THE FRIENDLY STORE

ALEXANDRIA, VIRGINIA

Compliments of

STEVEN'S BEAUTY SHOP

ALEXANDRIA, VIRGINIA

JOLENE and AIRSTEP SHOES

For Those Who Care

HAYMAN SHOE STORE

526 King Street

ALEXANDRIA, VIRGINIA

Compliments of

WILLIAM B. TILLINGHAST

LORTON, VIRGINIA

Compliments of

FITZGERALD GROCERY

FRANCONIA, VIRGINIA

Phone Alexandria 0745

HENRY W. CASEY

INTERIOR — EXTERIOR

PAINTING

Address: R.F.D. #4, ALEXANDRIA, VIRGINIA

Phone: Alexandria 5151

RAMBO BEAUTY SHOP

ALL LINES OF BEAUTY WORK

Specializing in Permanent Waving

MRS. M. ANNA RAMBO, *Proprietor*

Fleming Building

101 South Washington Street

ALEXANDRIA, VIRGINIA

Alexandria Dairy Products Co., Inc.

"DRINK MORE MILK FOR YOUR HEALTH'S SAKE"

PITT AND PRINCESS STREETS

ALEXANDRIA, VIRGINIA

Phone: Alexandria 2525 or Temple 5390

W. A. BARNETT'S SONS

WHOLESALE CONFECTIONERS

SCHRAFFT'S CHOCOLATES

115 King Street — Alexandria, Virginia

Compliments of

ATLANTIC & PACIFIC TEA COMPANY

Deogonal Road and King Streets

Alexandria, Virginia

MEMORIAL MOTORS

SALES—PACKARD—SERVICE

We Buy Used Cars

1414 King Street

Compliments of

S. S. KRESGE CO.

604 King Street

Alexandria, Virginia

WOODWARD & LOTHROP

10th, 11th, F & G Streets, N.W.

Washington, D. C.

Compliments of

The

Alexandria

Amusement

Corporation

ALEXANDRIA, VIRGINIA

Compliments of

The

Blue Bird

Record Shop

1016 King Street

ALEXANDRIA, VIRGINIA

PENN DAW HOTEL

★

2 MILES SOUTH OF ALEXANDRIA, VA.

★

FINE FOOD

★

Temple 1932 Alexandria 1932

GINN'S

1417 New York Ave., N.W.

REpublic 5850 *"Gain with Ginn"* WASHINGTON, D. C.

OFFICE SUPPLIES

STATIONERY GIFTS SCHOOL SUPPLIES

SCHOOL EQUIPMENT PRINTING

The most beautiful Stationery and Office Supply Store in America

Compliments

of a

friend

PHOTOGRAPHY

MERIN STUDIO

School Annual Photography

PORTRAITS
GROUPS—VIEWS—ACTION

GLOSSIES for FINE
REPRODUCTIONS

1010 Chestnut Street

PHILADELPHIA, PENNSYLVANIA

Phone: Pennypacker 5777

PRINTERS STATIONERS BINDERS

EVERYTHING FOR YOUR OFFICE

●

We are proud
to have had the pleasure
of working with
The Staff
in producing this Yearbook

●

BROWN-MORRISON CO., Inc.

718 Main Street . . . . Lynchburg, Virginia

Autographs